

Horizontal section h2.1

| | |
|-----|----------------------------------|
| 1 | Trespa® Meteon® panel |
| 2.1 | Panel Adhesive |
| 2.2 | Panel Tape |
| 3 | Vertical Joint (various opt) |
| 4 | Top Hat |
| 5 | Wall Frame |
| 6 | (UV resistant) breather membrane |
| 7 | Ventilated cavity |

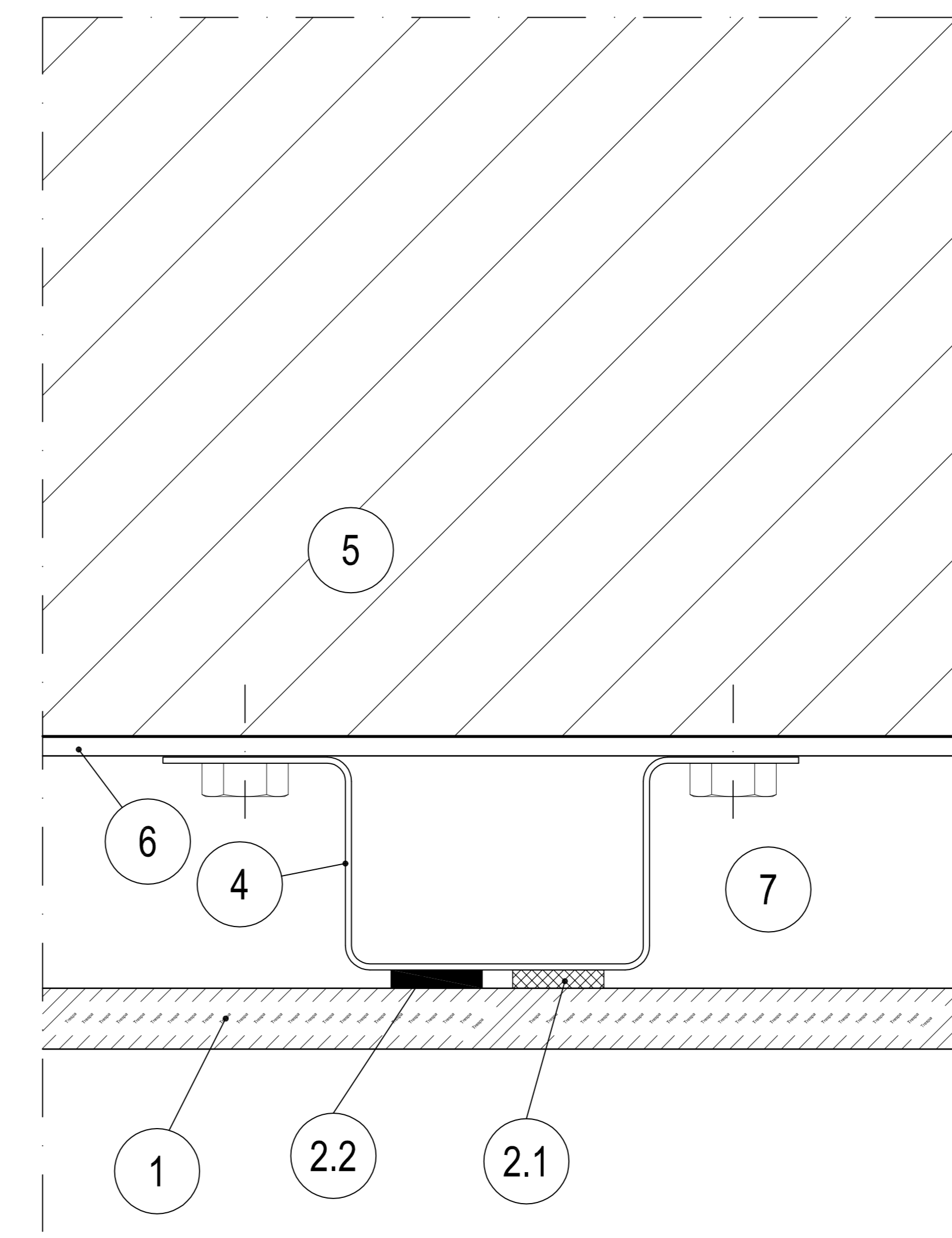
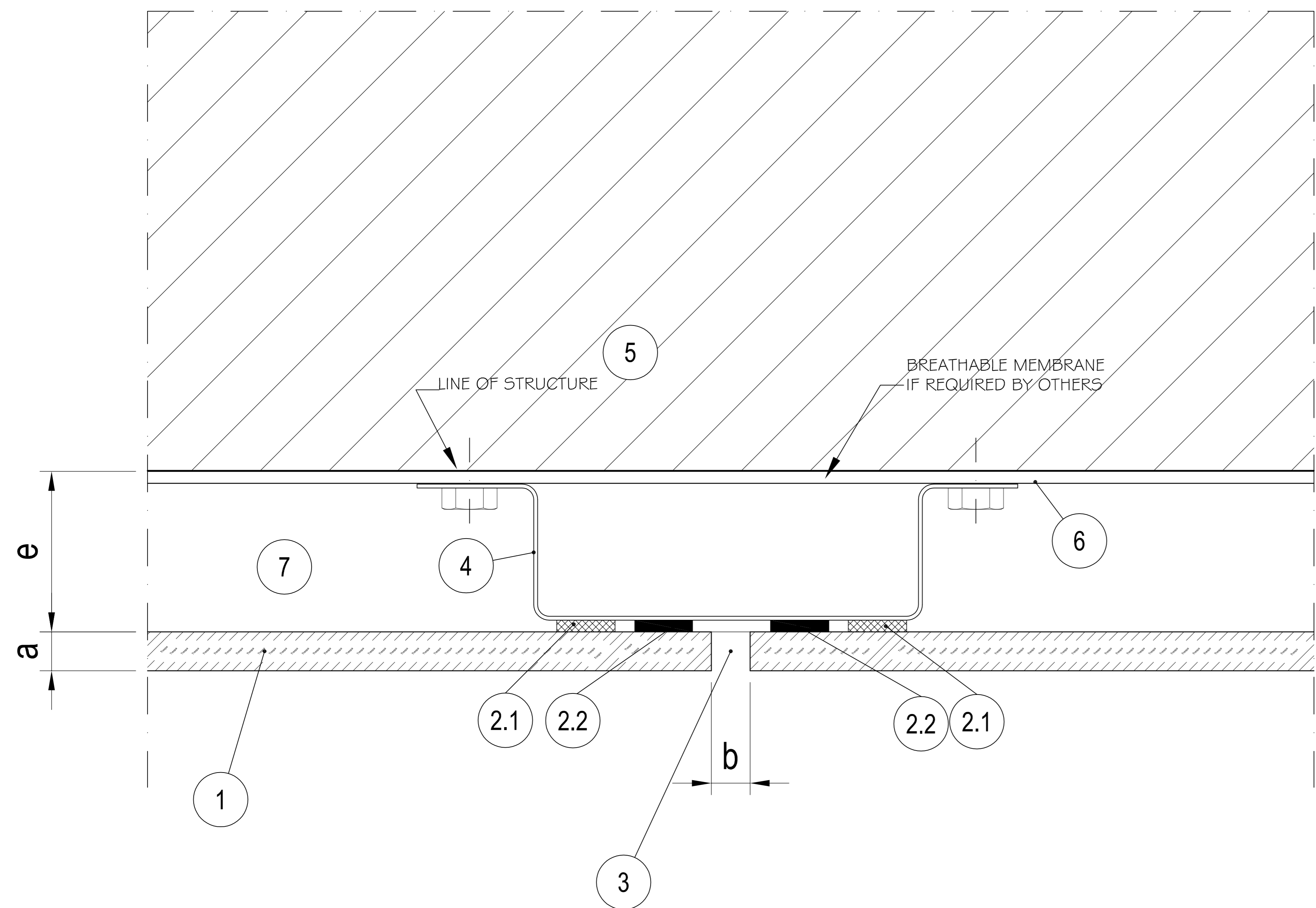

| | |
|---|---|
| a | Panel thickness (6, 8 or 10 mm) |
| b | Joint width 10 mm Based on applicable building standards, regulations or certificates, wider joints may be permissible |
| e | Ventillation min. 20 mm Recommended max. cavity depth (between rainscreen cladding and insulation): 50 mm |

| | | | | | | | | | | |
|----------|---|-----------------|-----|------|---------------------|-----------|----------------------------------|-----------|----------|-------|
| 22-09-15 | E | Adhesive system | DJJ | C.H. | Building/Department | Remarks | | | | |
| 08-04-11 | D | Geheel herzien | JdJ | C.H. | Alg. | | A3 | TS400h1.1 | | |
| 20-12-10 | C | Remove c | JdJ | C.H. | Revision | | Size | Number | Revision | Sheet |
| 18-10-10 | B | legenda 13mm | JdJ | C.H. | Drawn de Jonge | Passingen | Name Façade cladding with Trespa | | | |
| 02-10-12 | E | Naam Adh-A | JdJ | C.H. | Date Maart 2008 | I.S.O. | Meteon Adh-A | | | |
| | | | | | Scale | | Detail h2.1 - Joint vertical | | | |
| | | | | | 1:2 | | | | | |